

January 21st , 2019

The following clarifications are offered pursuant to questions presented via email by Plan Holders, but do NOT constitute changes or additions to the Bid/Contract Documents.

Questions: *Are there record drawings or additional information available for the treatment plant?*

Response: Record drawings are not available. However drawings from the plant's manufacturer Enviroquip are available for reference. Dimensions should be taken as approximate and verified by contractor in-field. The drawings have been attached to this document as pages 2 through 8.

The rest of this page has intentionally been left blank

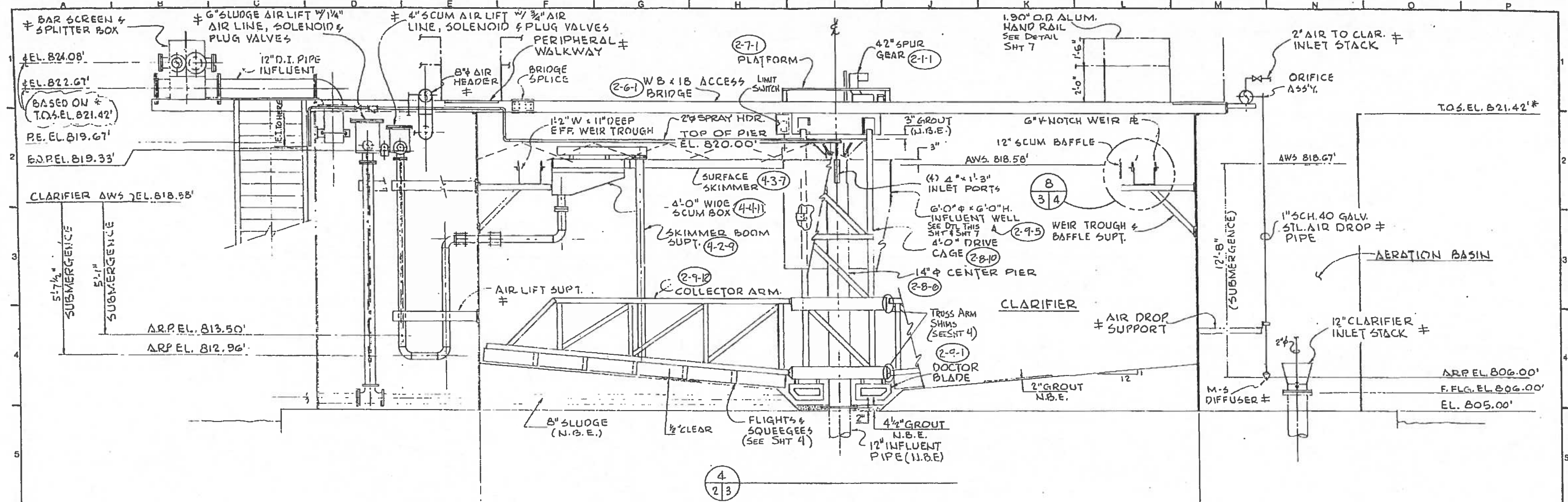

THIS EQUIPMENT UNDER SEPERATE CONTRACT

CLARIFIER EQUIPMENT ONLY FURNISHED UNDER THIS CONTRACT

THIS EQUIPMENT UNDER SEPERATE CONTRACT

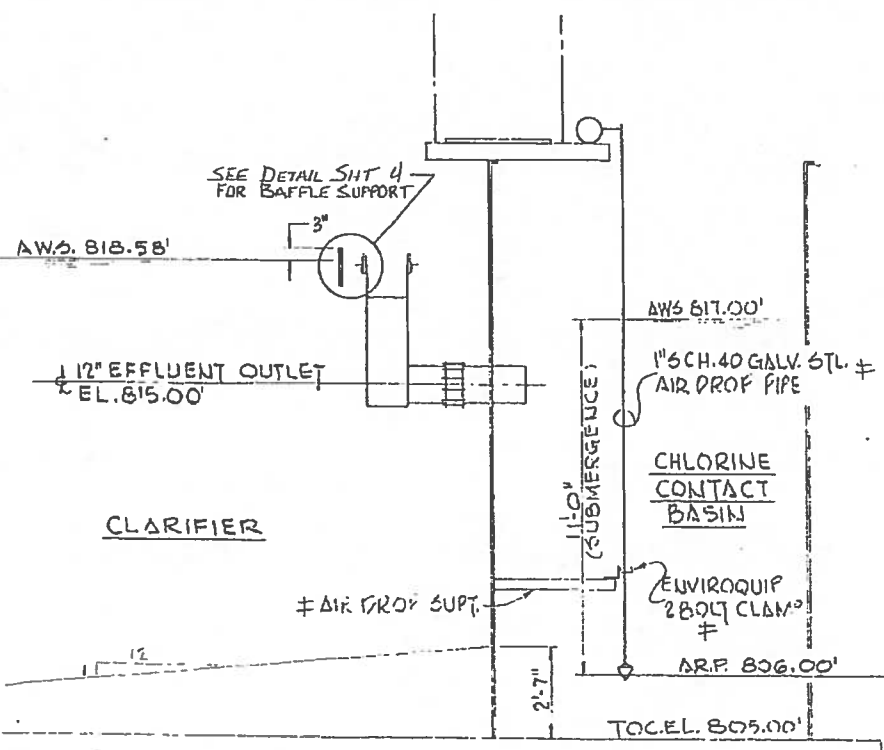

5
2/3

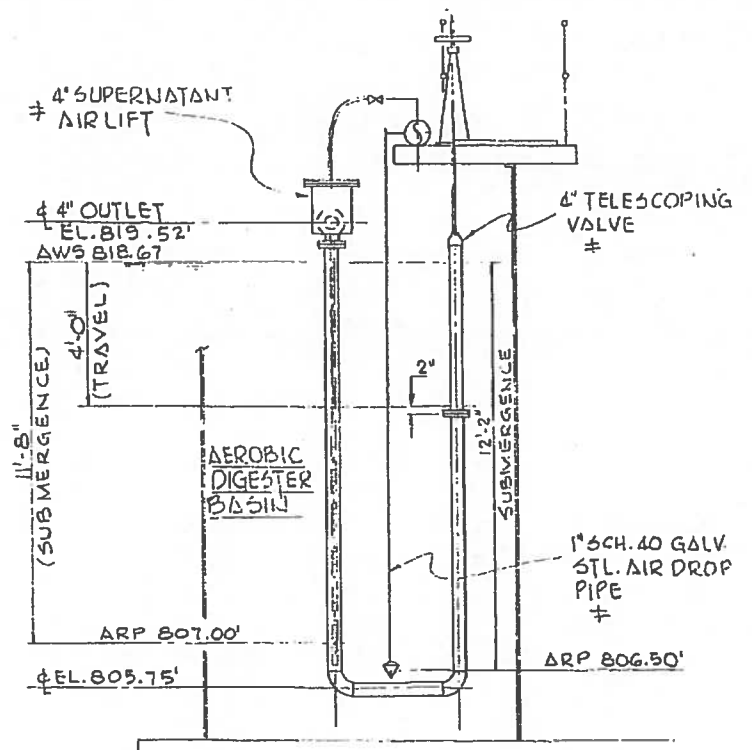

6
2/3

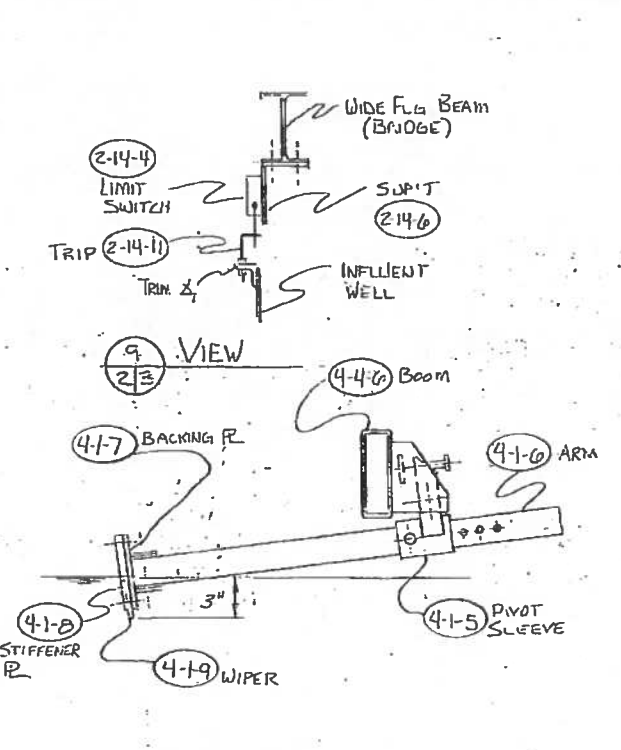

7
2/3

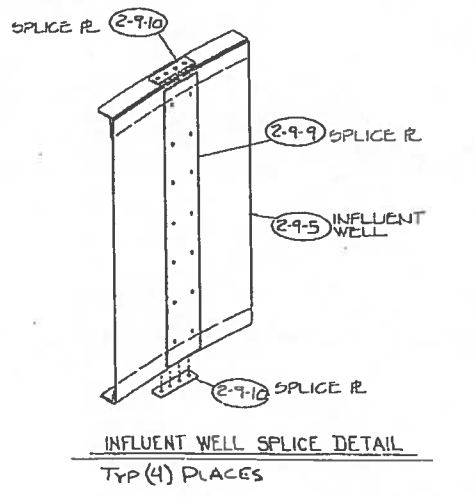

INFLUENT WELL SPLICE DETAIL
TYP (4) PLACES

ACUED MARK No.	1/21/87
revision	by date
ENVIROQUIP, INC. austin, texas	
project: BARTON CREEK ESTATES W.W.T.P. EQUIPMENT SECTIONS	
drawn: FITZGERALD	checked: [Signature]
date: 5-14-87	scale: NONE
app'd:	sh: 3 of 6
THIS DATA IS PROVIDED ON A RESTRICTED BASIS AND IS NOT TO BE USED IN ANY WAY DETRIMENTAL TO THE INTEREST OF ENVIROQUIP, INC.	
job no.:	87-040-

AERATION BASIN

‡ = EQUIPMENT FURNISHED UNDER SEPARATE CONTRACT

ENVIROQUIP, INC. TO FURNISH ALUMINUM HANDRAILING FITTINGS, VERTICAL POSTS (CUT TO LENGTH), AND 20'-0" STOCK LENGTH PIPE FOR HORIZONTAL RAILING. CONTRACTOR TO FIELD CUT ALL HORIZONTAL LENGTHS (CUT LONGEST PIECES FIRST).

SMALL AIR PIPING: ENVIROQUIP, INC. TO FURNISH ALL VALVES, FITTINGS, AND STOCK LENGTH PIPE FOR SMALL AIR SUPPLY. CONTRACTOR TO FIELD CUT TO LENGTH AND FIT ALL PIPING FROM MAIN AIR SOURCE TO AIRLIFT PUMPS. AIR INJECTION PIPES AND DIFFUSER DROP PIPES FURNISHED TO LENGTH. CONTRACTOR TO PROVIDE SUPPORTS AS REQUIRED.

* = ENGINEER TO PLEASE CONFIRM.

N.B.E. = NOT BY ENVIROQUIP, INC.

E.I. TO HERE = LIMITS OF ENVIROQUIP, INC. EQUIPMENT.

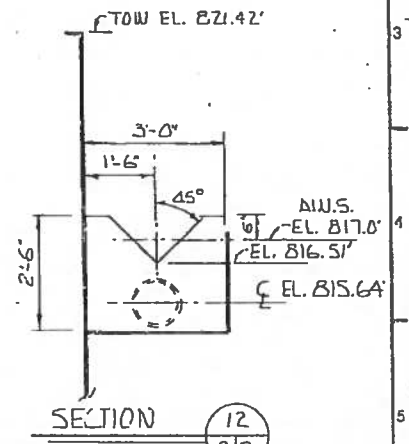
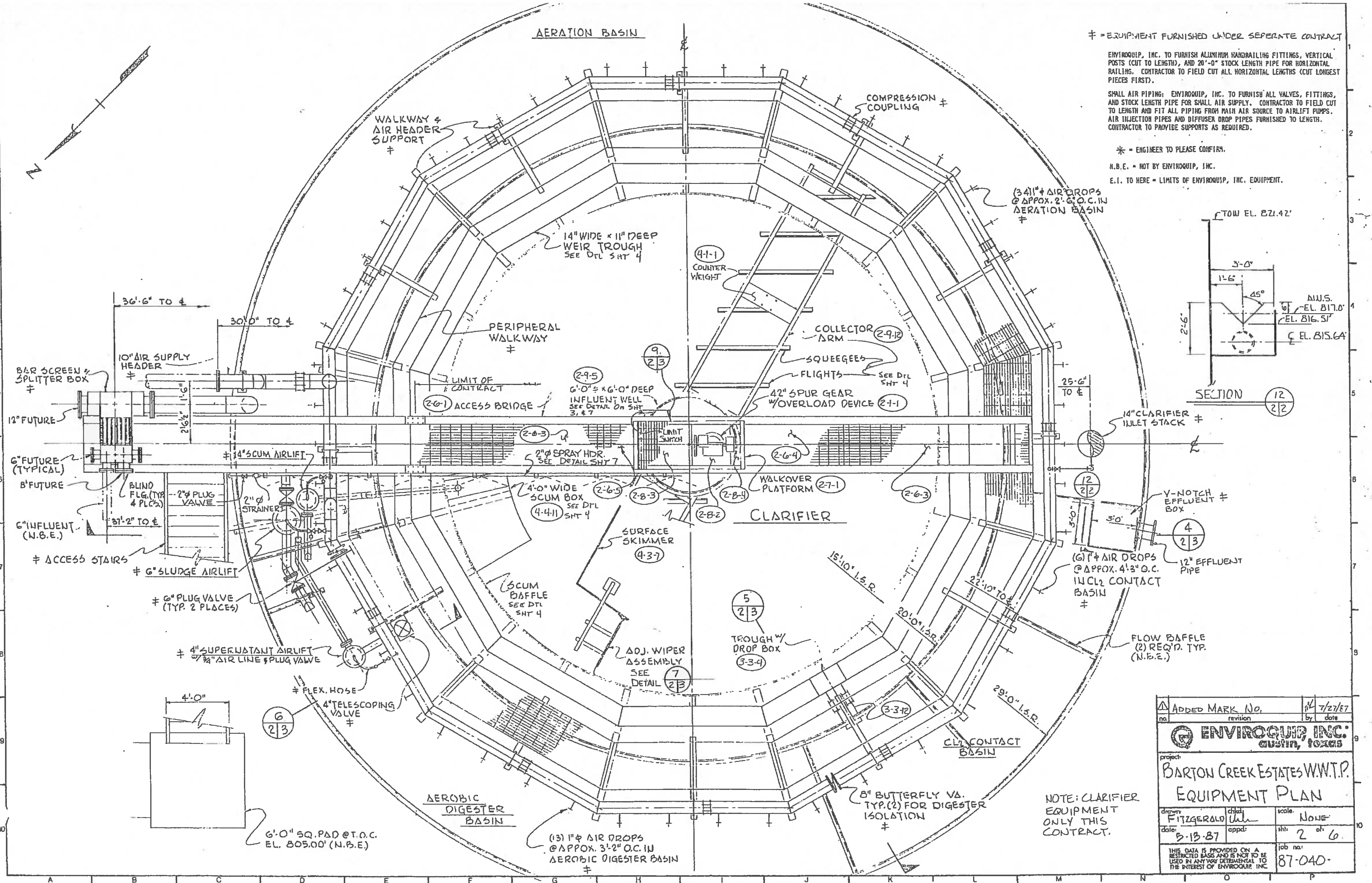

ADDED MARK No.	14	DATE	7/27/87
revision		by	
ENVIROQUIP, INC. custin, texas			
project BARTON CREEK ESTATES W.W.T.P.			
EQUIPMENT PLAN			
drawn	checked	scale	None
FITZGERALD	Uhl	sh:	2 of 6
date:	appd:		
5-13-87			
THIS DATA IS PROVIDED ON A RESTRICTED BASIS AND IS NOT TO BE USED IN ANY WAY DETERMINAL TO THE INTEREST OF ENVIROQUIP, INC.			job no: 87-040

NOTE: CLARIFIER EQUIPMENT ONLY THIS CONTRACT.

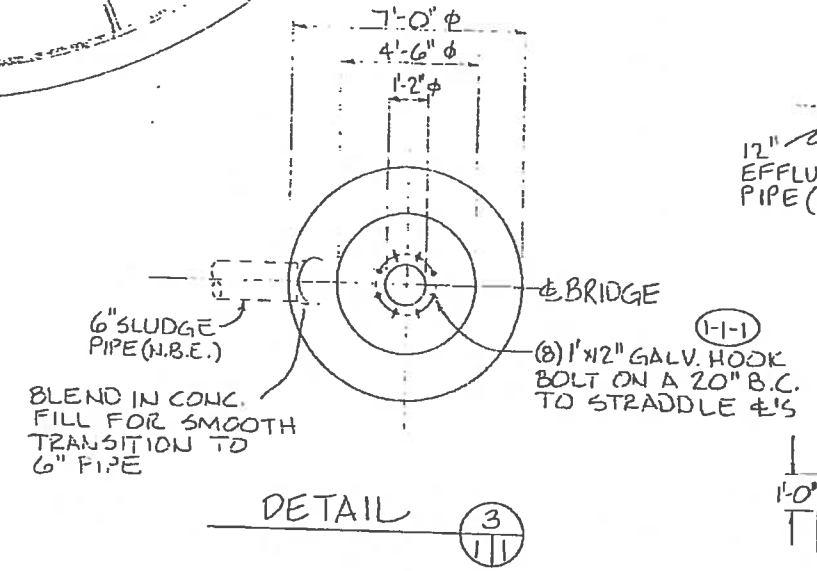
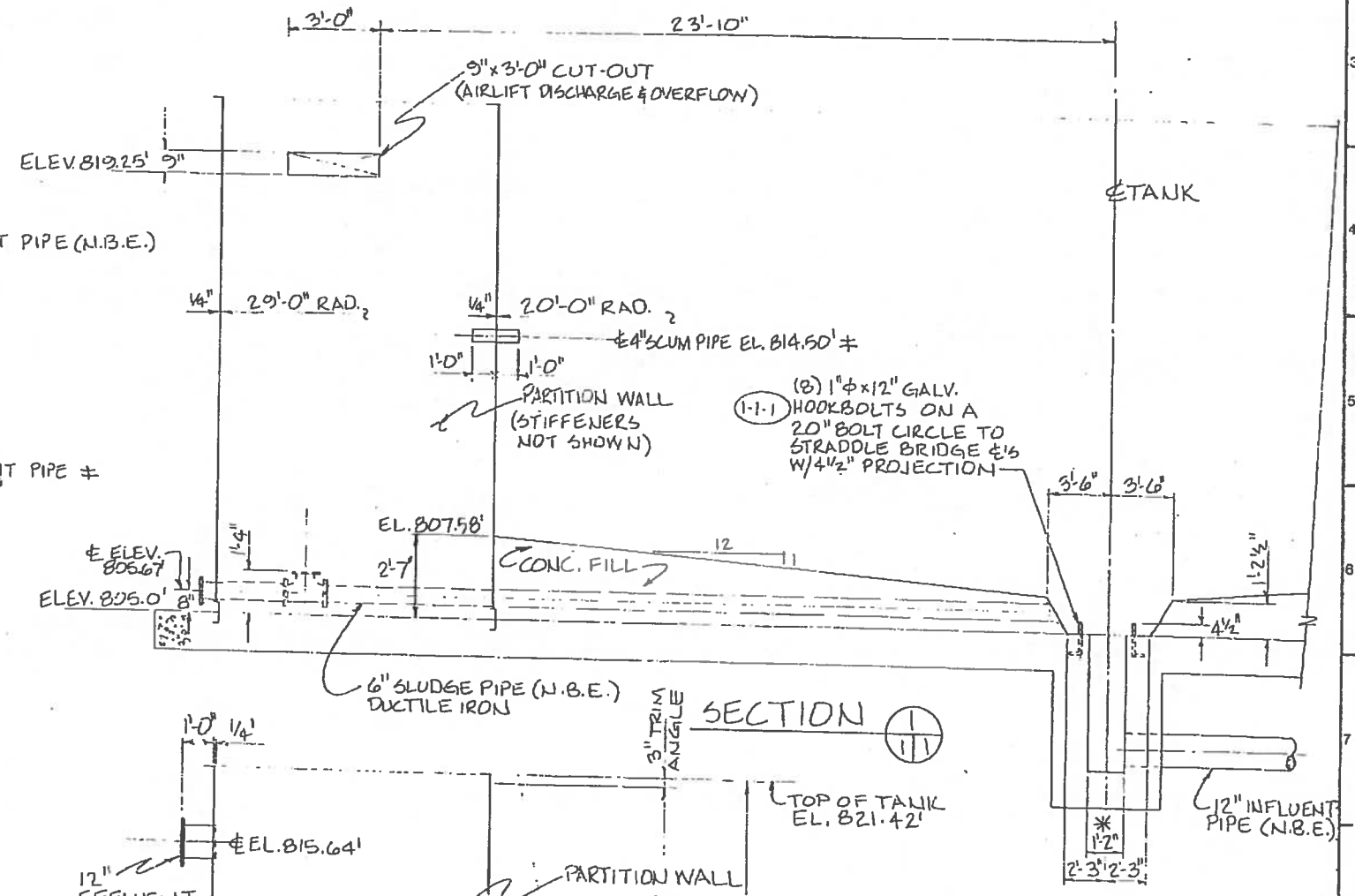
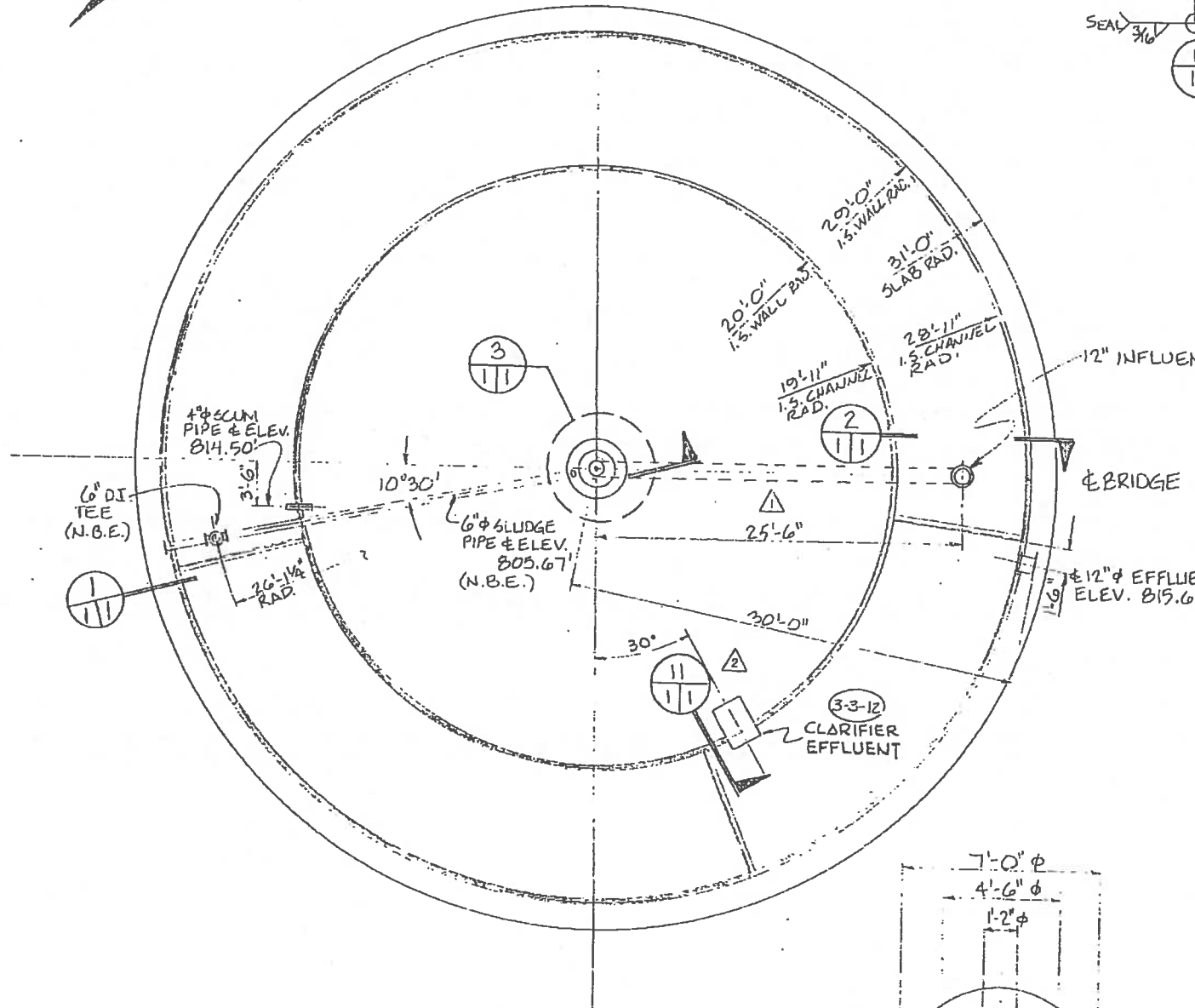
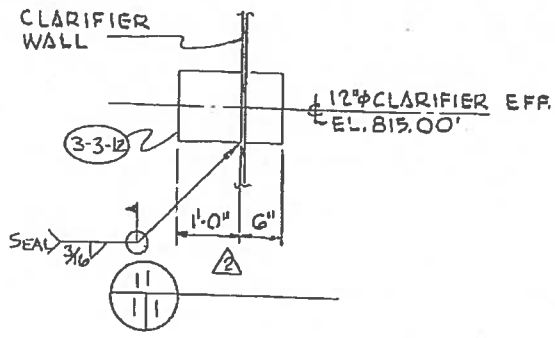
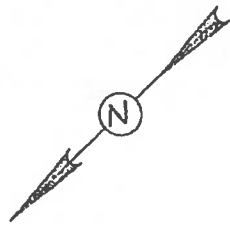

NOTES:
 (N.B.E.) = NOT BY ENVIROQUIP
 * = CONTRACTOR TO VERIFY DIMENSION
 ‡ = FURNISHED UNDER SEPERATE CONTRACT

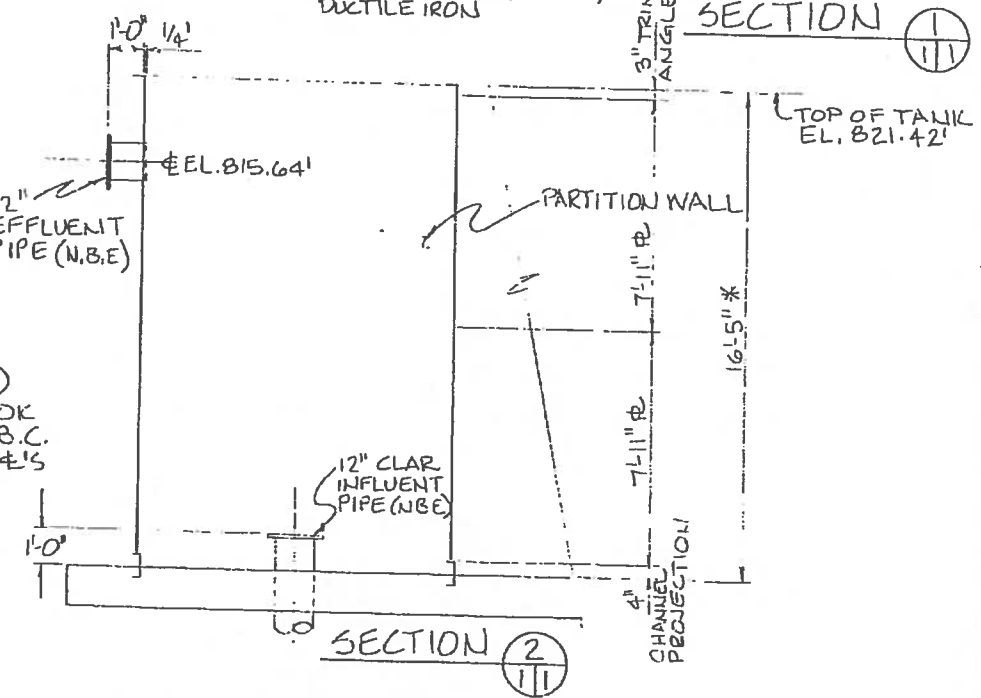

ADDED MARK No.	AC7/21/87
ADDED SECT. "11"	
REVISED 24'-6" DIM. TO 25'-6"	5/2/87
revision	by date
ENVIROQUIP, INC. austin, texas	
project ESTATES OF BARTON CREEK WWTP	
TANK PENETRATIONS, ANCHORAGE & SLAB DETAILS	
drawn: GAU	scale: NTS
date: 4/29/87	sh: 1 of 6
THIS DATA IS PROVIDED ON A RESTRICTED BASIS AND IS NOT TO BE USED IN ANY WAY DETRIMENTAL TO THE INTEREST OF ENVIROQUIP, INC.	
job no: 87-040	

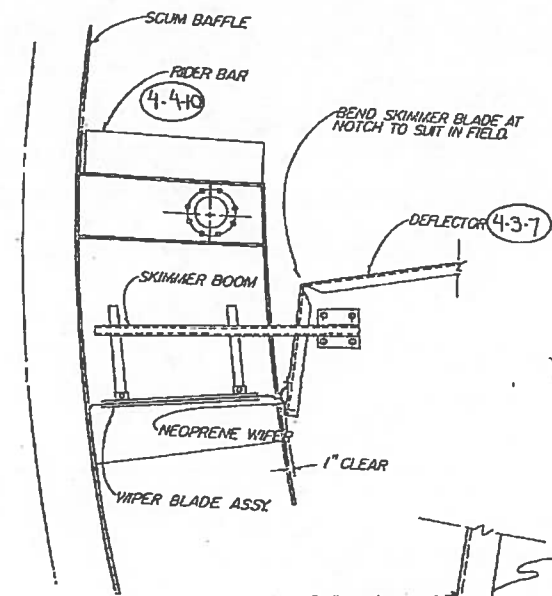

SURFACE SKIMMER BOOM
DETAIL

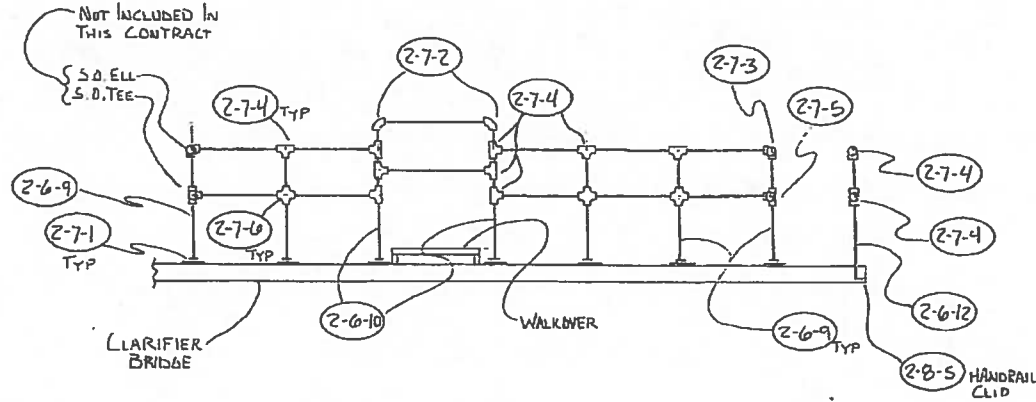
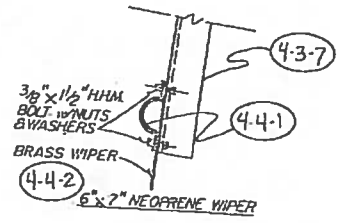

HANDRAIL PLAN

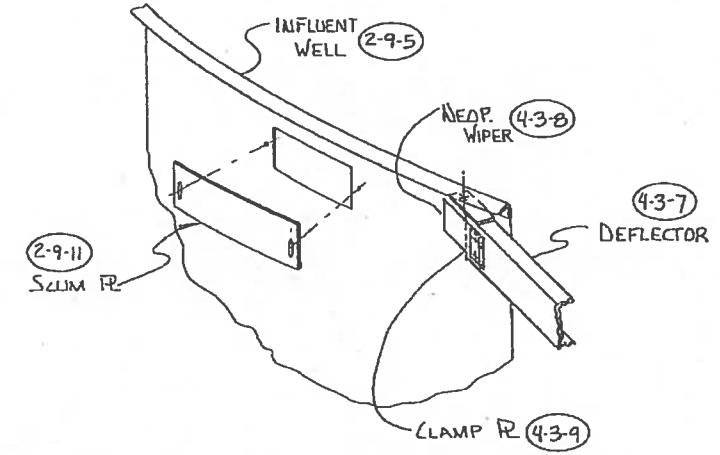

SCUM RAIL & DEFLECTOR TO INFLUENT WELL DETAIL

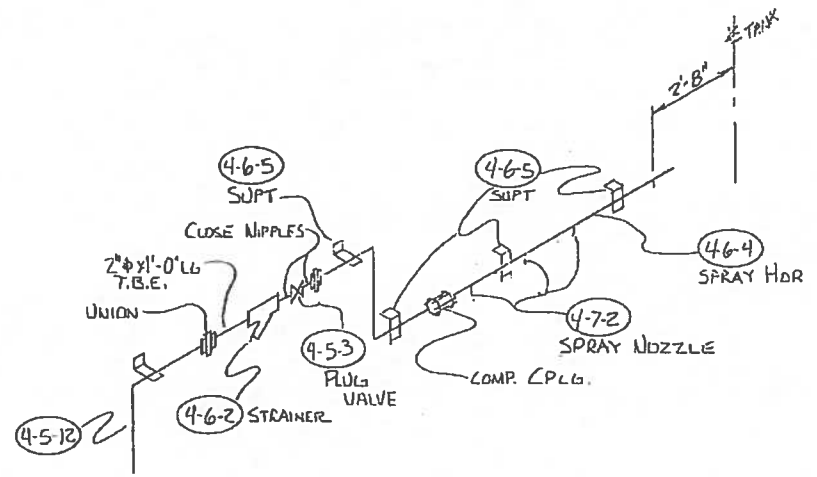

SPRAY HEADER DETAIL

ADDED MARK No.	7/27/87
revision	by date
ENVIROQUIP, INC. austin, texas	
project: BARTON CREEK ESTATES W.W.T.P. MISC. CLARIFIER EQUIP. DETAILS	
drawn: [signature]	checked: [signature]
date: 7/27/87	scale: [blank]
appd: [signature]	sh: 6 of 6
THIS DATA IS PROVIDED ON A RESTRICTED BASIS AND IS NOT TO BE USED IN ANY WAY DETRIMENTAL TO THE INTEREST OF ENVIROQUIP, INC.	
job no: 87-040	

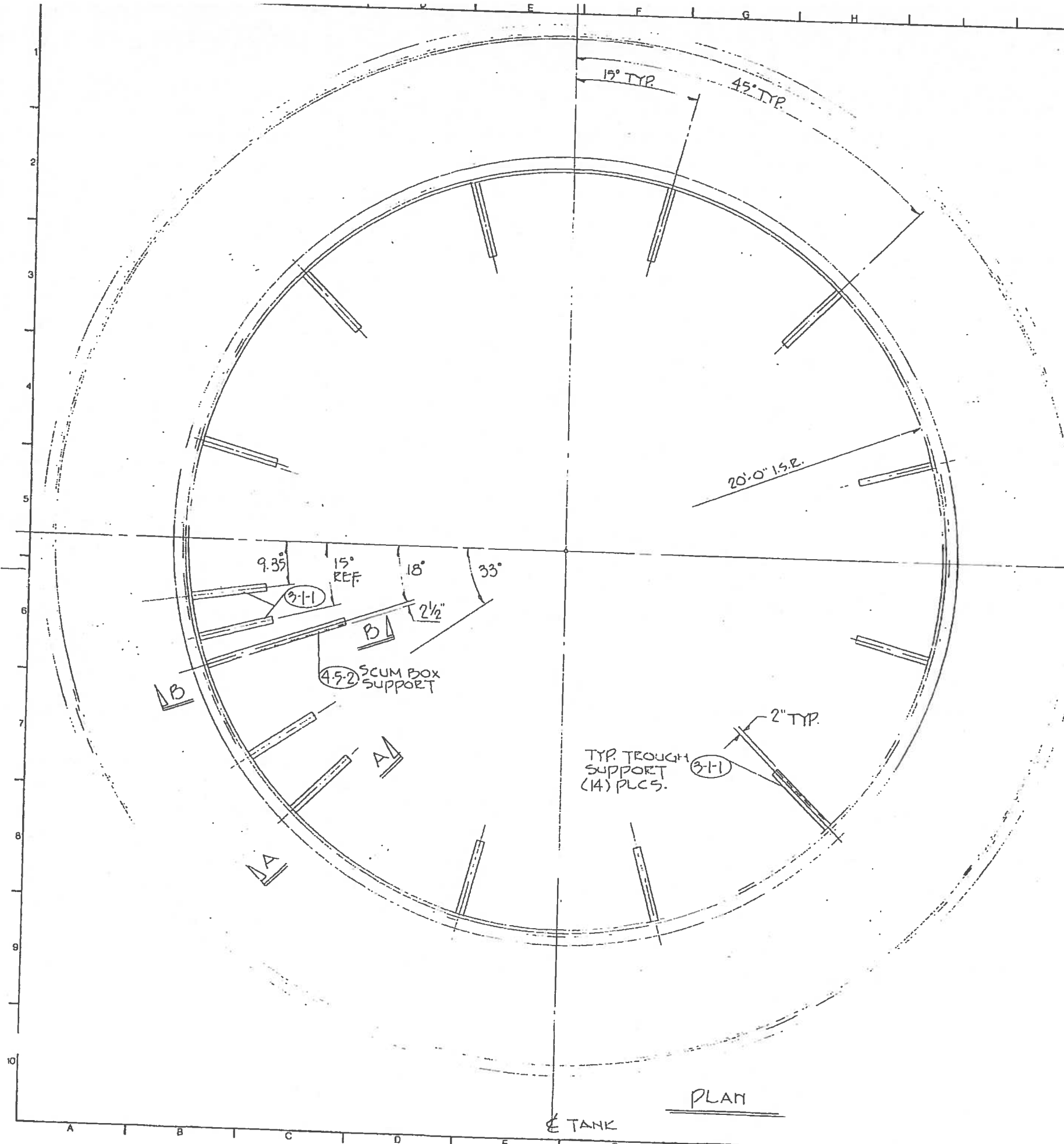

PLAN

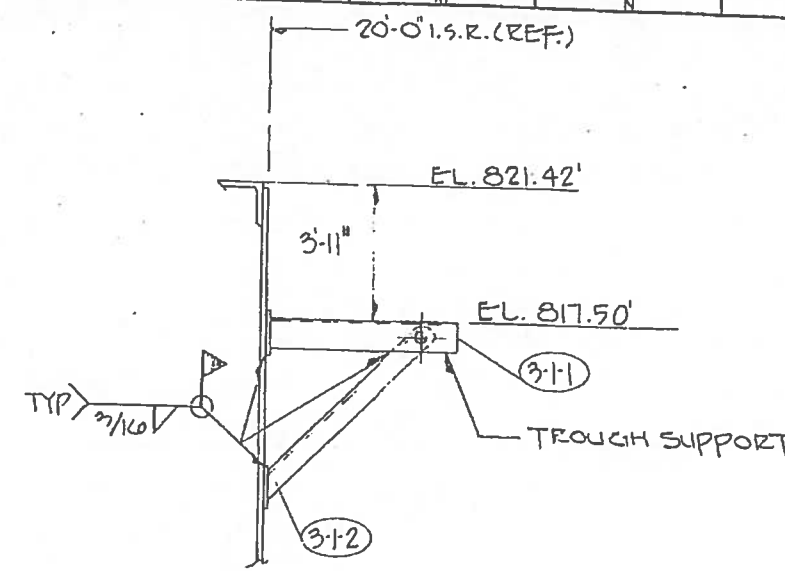

SECTION A-A

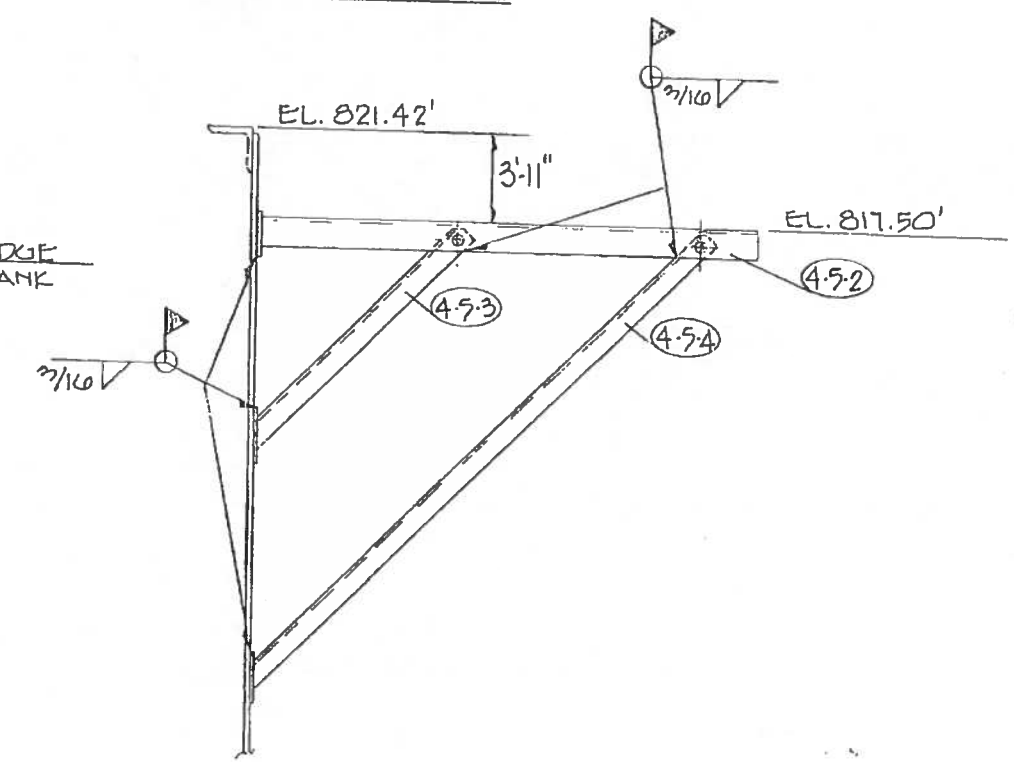

SECTION B-B
SCUM BOX SUPPORT
(1) PLACE

ADDED MARK No.	no.	revision	by	date
				7/27/87
ENVIROQUIP, INC. austin, texas				
project: BARTON CREEK ESTATES CLARIFIER - FIELD WELDED SUPPORTS LOCATIONS & DETAILS				
drawn:	MD	chkd:	scale:	~
date:	7-0-87	oppd:	sh:	5 of 6
THIS DATA IS PROVIDED ON A RESTRICTED BASIS AND IS NOT TO BE USED IN ANY WAY DETRIMENTAL TO THE INTEREST OF ENVIROQUIP, INC.				job no:
				87-040-

A B C D E F G H I J K L M N O P

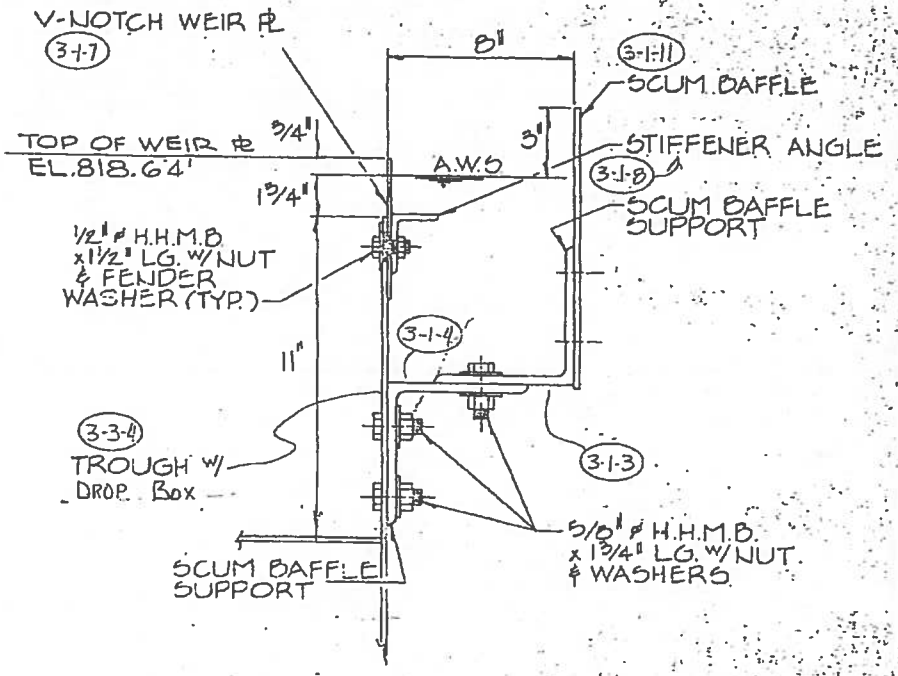
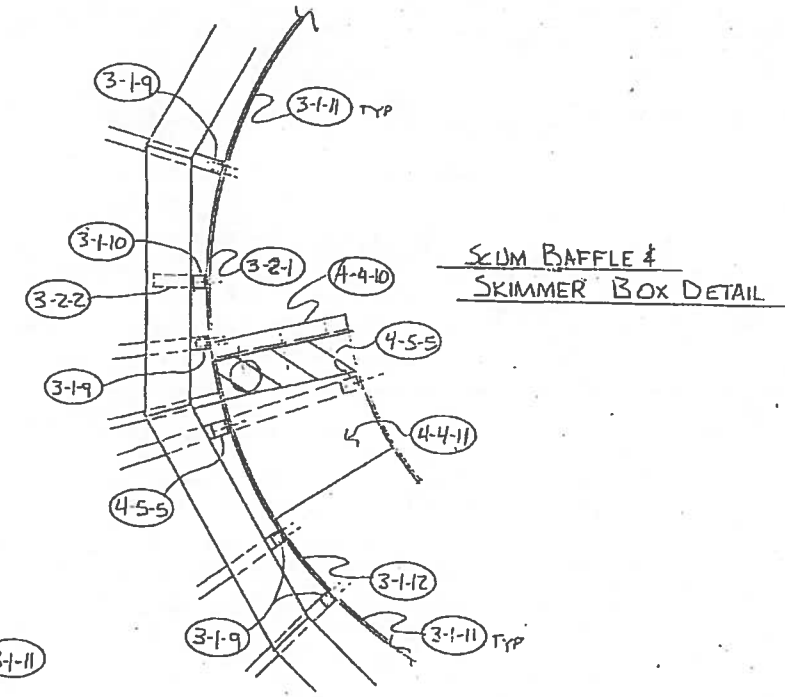
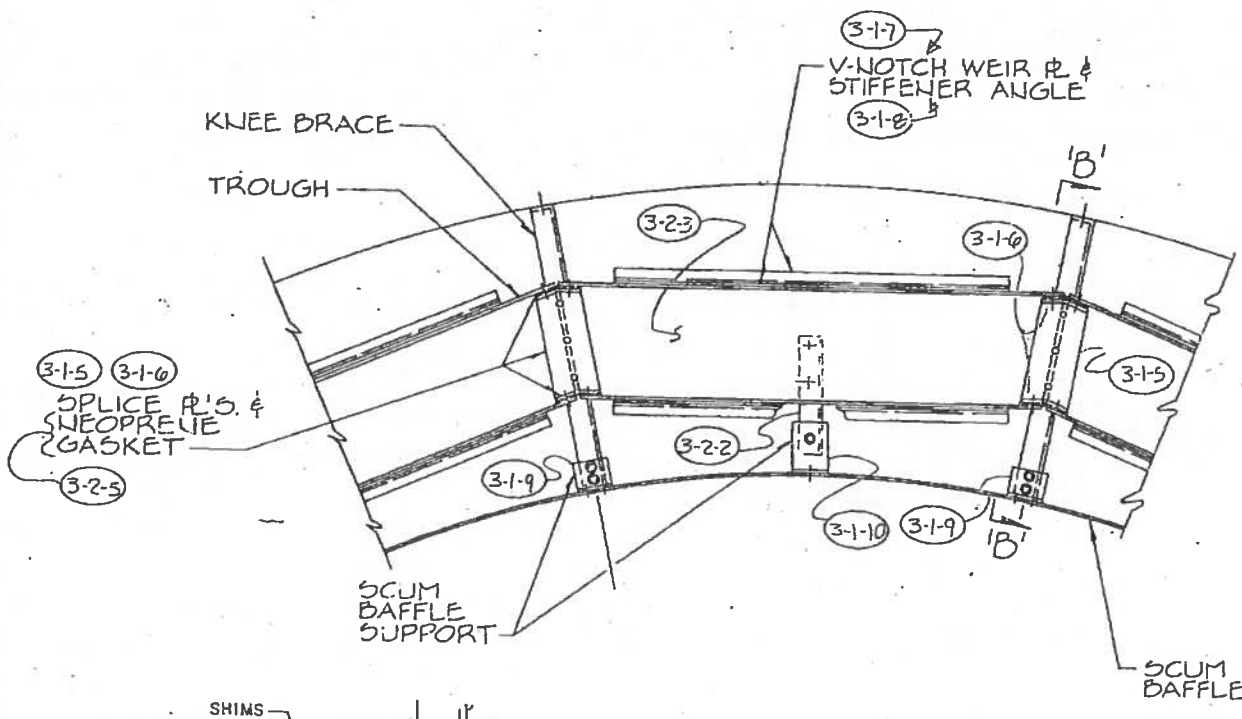

SCUM BAFFLE SUPPORT ONLY AT DROP BOX

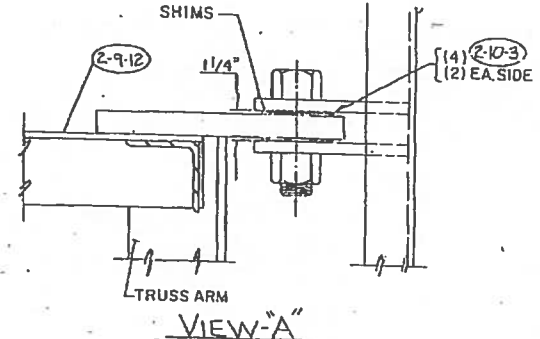

PLAN 3/4

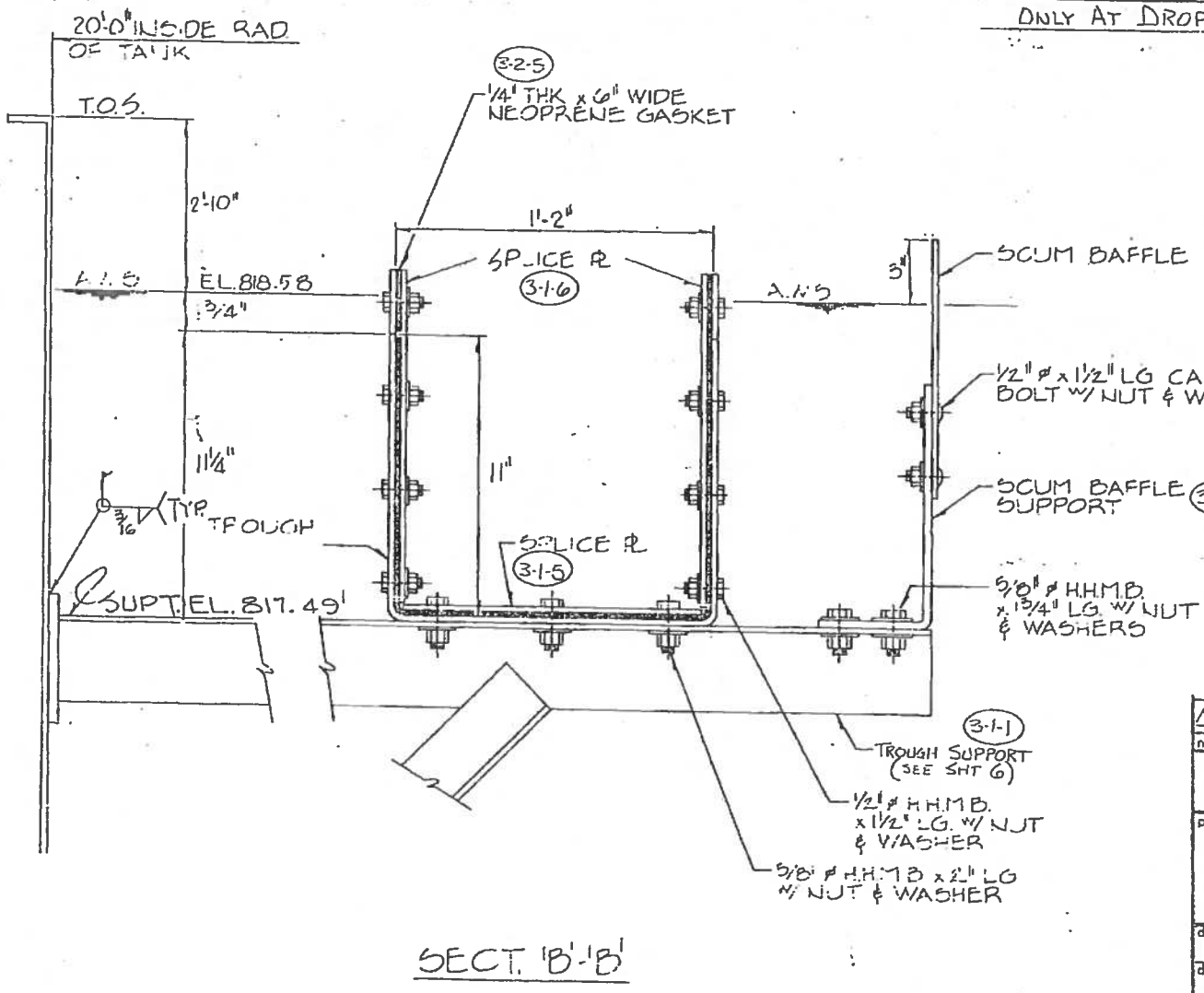
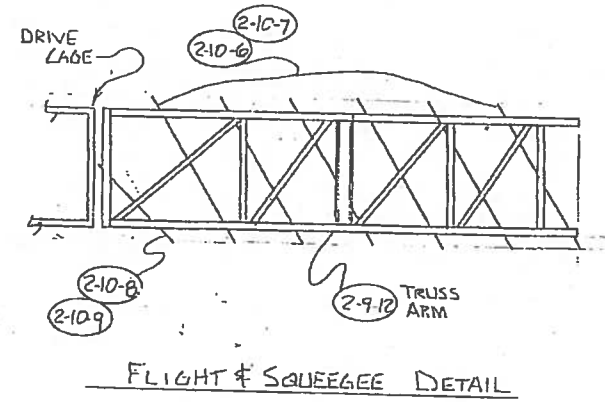
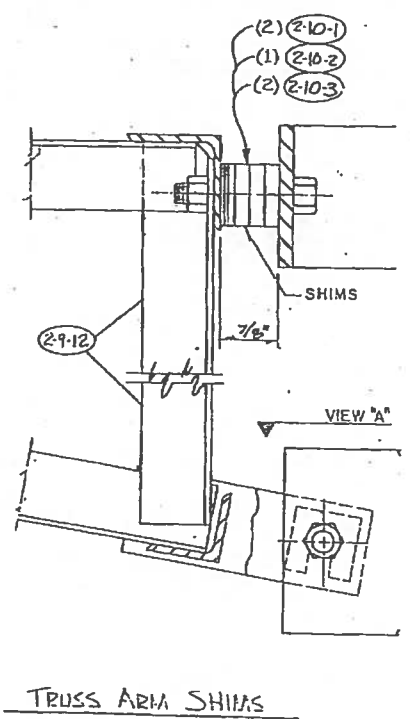

NOTE: THIS EQUIPMENT IS SUPPLIED UNDER WARRANTY

SECT. B'-B'

Added Mirx No.	11/27/87
ENVIROQUIP INC. CUSHING, MASS.	
project:	BARTON CREEK ESTATES W.W.T.P. EQUIPMENT DETAILS
drawn:	FITZGERALD
date:	5-15-87
scale:	NONE
sheet:	4 of 6
job no:	87-040

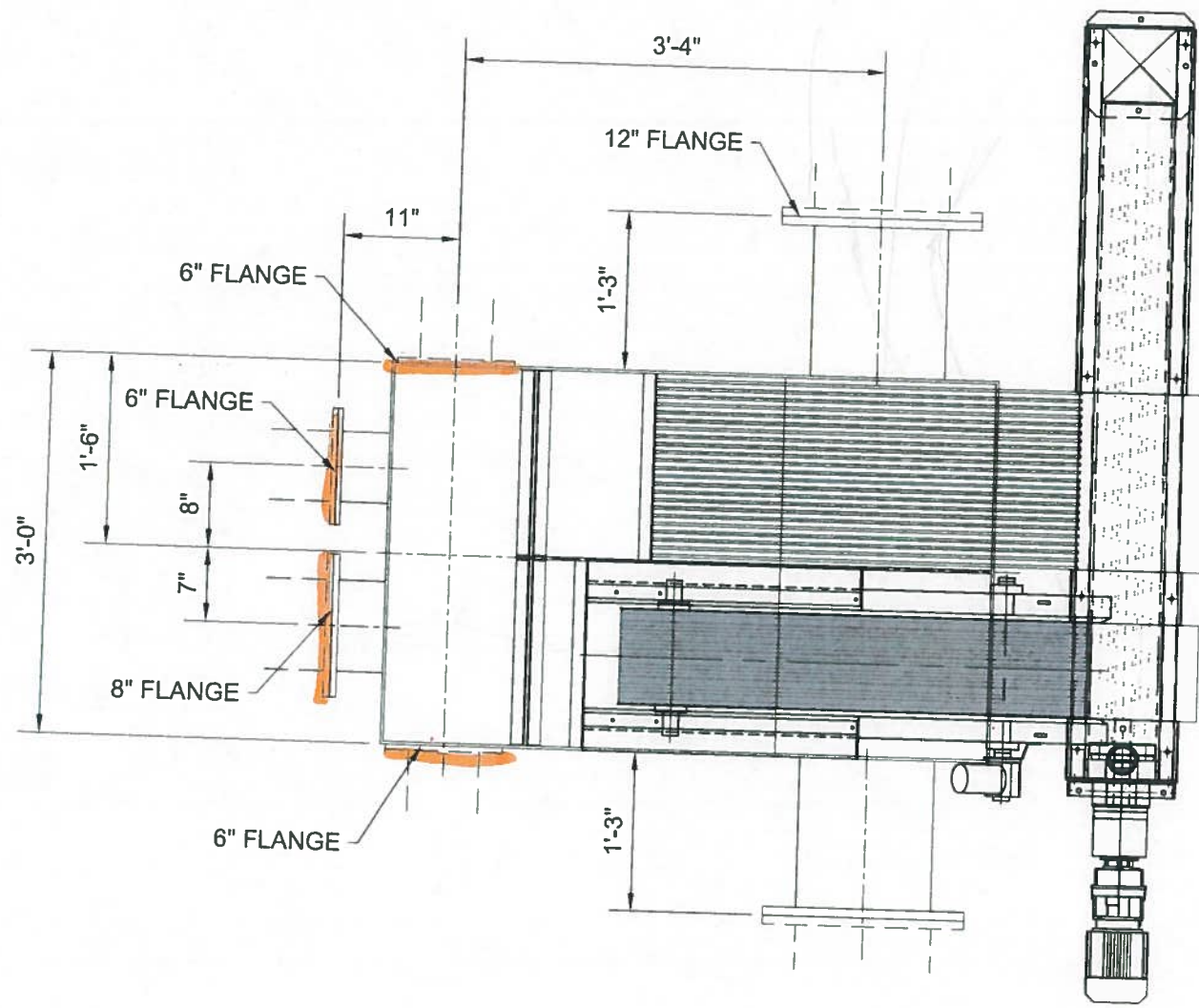

PLAN VIEW

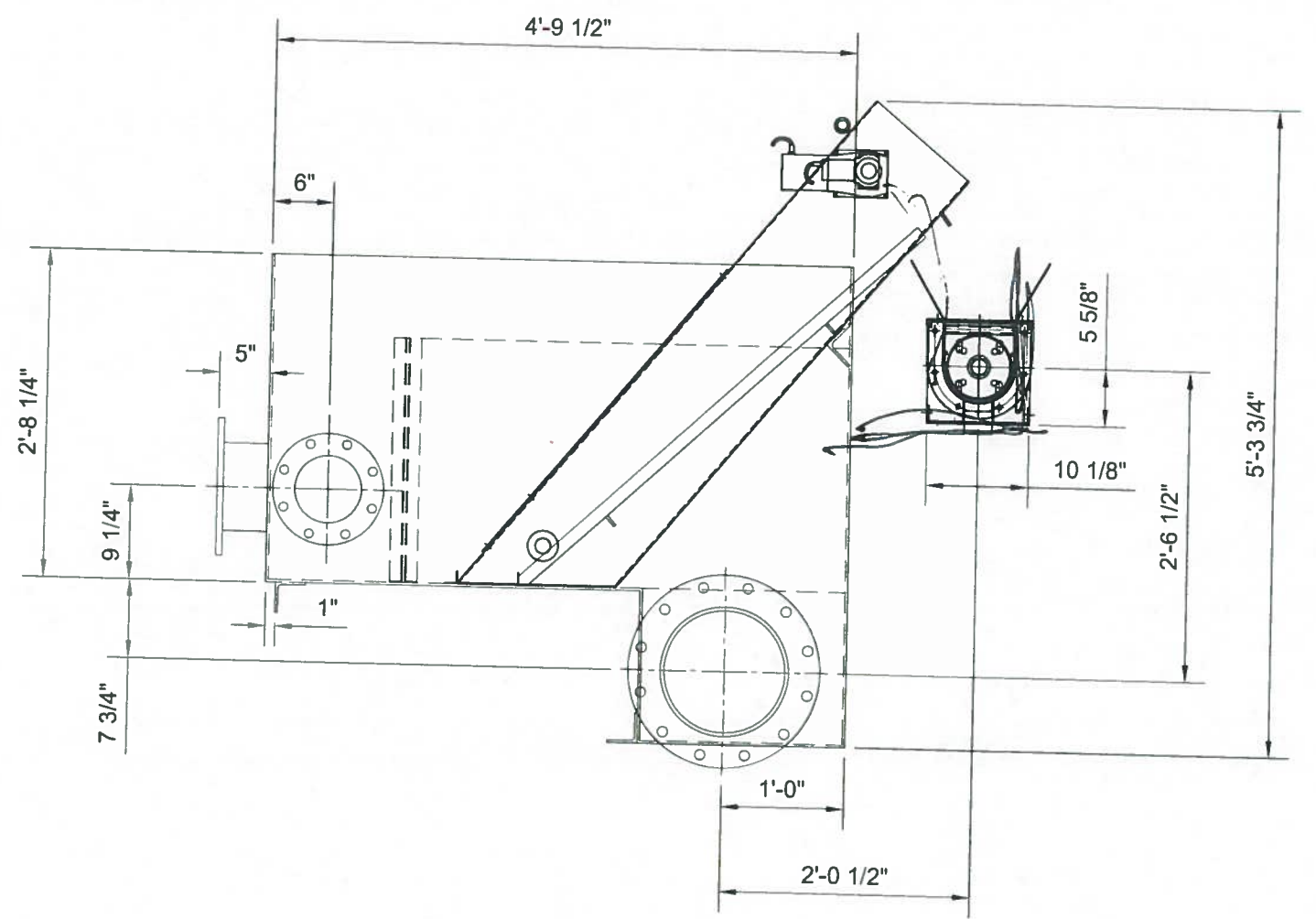

RIGHT SIDE VIEW

REVISION	BY	CHK'D	DATE
INITIAL RELEASE	ECO		

		A GLV COMPANY				B	
<small>THIS DRAWING CONTAINS CONFIDENTIAL PROPRIETARY INFORMATION OF EMCO WATER TECHNOLOGIES AND IS NOT TO BE DISCLOSED NOR TO BE USED EXCEPT FOR EVALUATING PROPOSALS OF EMCO WATER TECHNOLOGIES OR INSTALLING, OPERATING OR MAINTAINING EMCO WATER TECHNOLOGIES EQUIPMENT, UNLESS OTHERWISE AUTHORIZED IN WRITING BY EMCO WATER TECHNOLOGIES.</small>							
PROJECT:				DUAL FM-1400 FINE SCREENS WITH CONVEYOR CONCEPT LAYOUT		TOTAL WT: -	
DATE: 3/8/09				DO NOT SCALE PRINTS		REF. FROM: -	
DRAWN: GTT				SHEET: 1 OF 1		DWG. NO.: NONE	
CHECK'D: -				REV: A			